Whiteaker & Henry Deed Page 1 of 3 1877

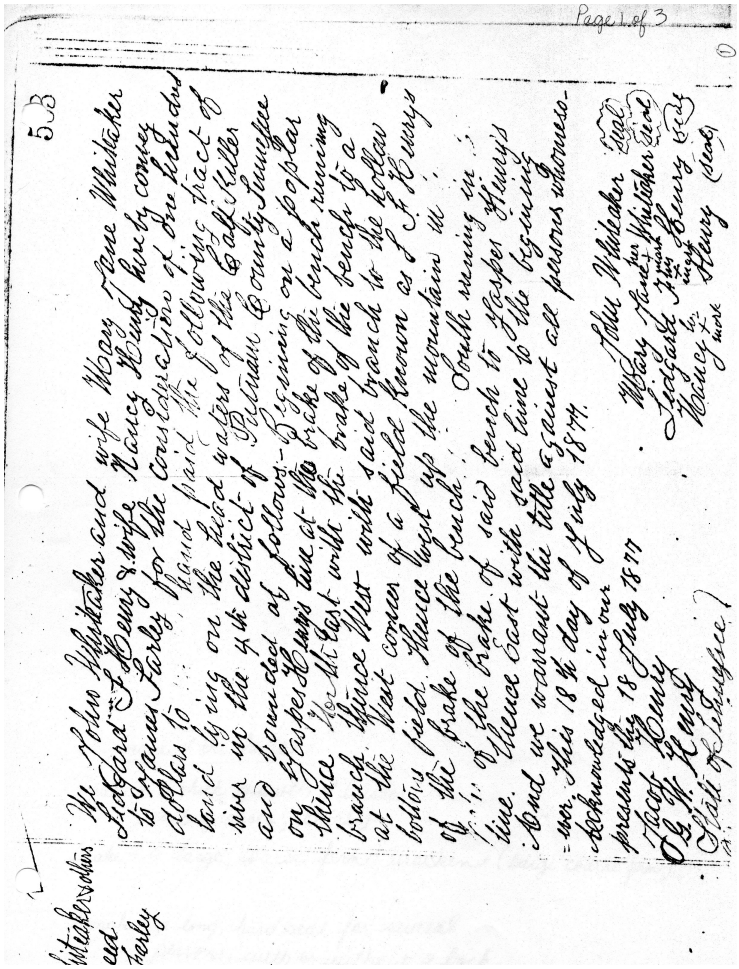

Whiteaker & Henry
and
Farley

Page 1 of 3

53

We John Whiteaker and wife Mary Jane Whiteaker
Edgard T. Henry & wife Nancy Henry have by compromise
to James Farley for the consideration of five hundred
dollars to us paid the following tract of
land lying on the head waters of the Little Pigeon
river in the district of Pittman County Tennessee
and bounded as follows - Beginning on a poplar
on Jasper Henry's line at the brake of the branch running
from the West with the brake of the branch to the bottom
branch thence West with said branch to the bottom
at the West corner of a field known as J. F. Henry's
bottom field thence West up the mountain in
of the brake of the branch. South running in
the brake of said branch to Jasper Henry's
line. Thence East with said line to the beginning
And we warrant the title against all persons whomso-
ever. This 18th day of July 1877.

John Whiteaker (seal)
Mary Jane Whiteaker (seal)
Edgard T. Henry (seal)
Nancy Henry (seal)

Acknowledged in open
presents this 18 day of July 1877
Jacob Henry
J. W. Henry
Clerk of Sevier County

Date: 18 July 1877

Place: Tennessee

Description: Page 1 of 3 Deed of Land to James Farley